

83.5x58.9



CMDA 'C' / PP.No. 25/9/98  
 C. No. R.P.S. 10-10-98  
 Assl. 04/13324/98  
 7/10/98

Planning Permit No. C/025835/84 4/13/98  
**APPROVED**  
 SUBJECT TO THE CONDITIONS IN THIS OFFICE LISTER.  
 No. 04/13324/98 Date 10-10-98  
 FOR MEMBER SECRETARY CHENNAI METROPOLITAN DEVELOPMENT AUTHORITY CHENNAI-600 008.

Handwritten initials and signatures: 'g/c', '2/10/98', 'JK'

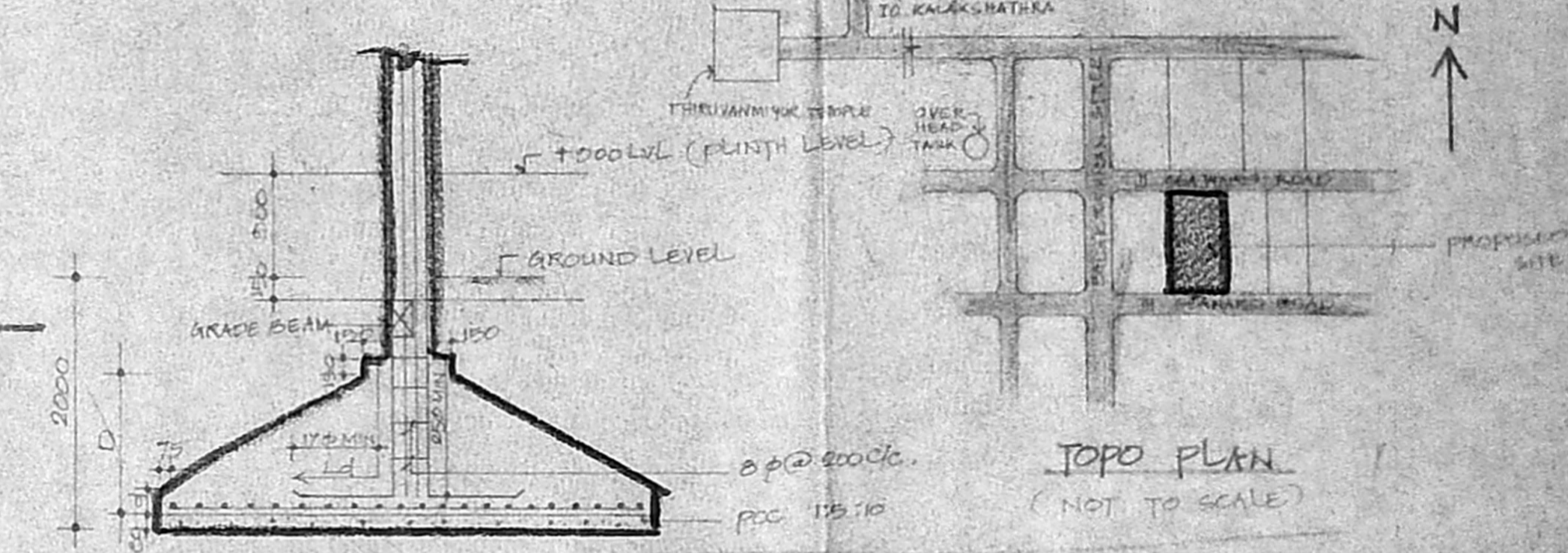
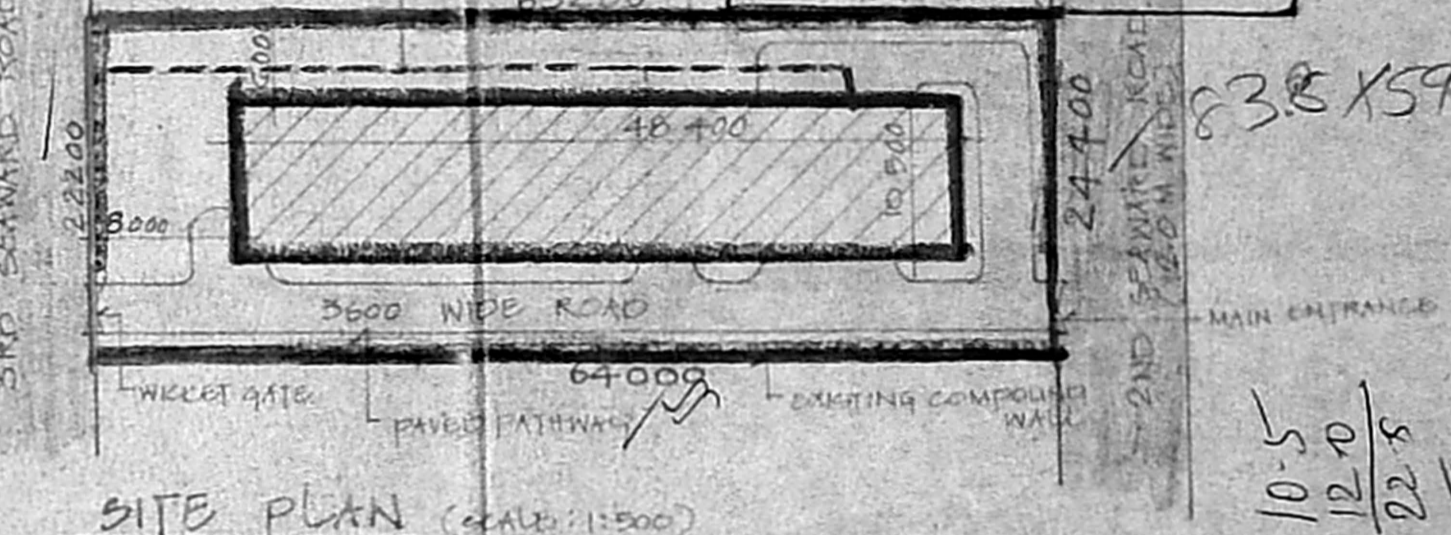

FOOTING DETAIL (NOT TO SCALE)

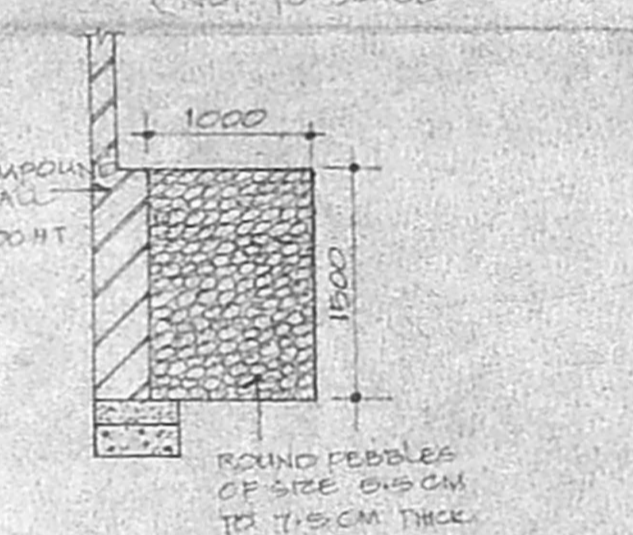

PEBBLE PIT (SCALE: 1:50)

| TYPE | SIZE        | DESCRIPTION                |
|------|-------------|----------------------------|
| ED   | 2000 x 2100 | AL GLAZED DOOR             |
| D1   | 1900 x 2100 | NOT PANNELLED DOOR         |
| D2   | 1000 x 2100 | DO                         |
| D3   | 800 x 2100  | PVC DOOR WITH PVC SHUTTERS |
| W    | 2400 x 1900 | AL GLIDING WINDOW          |
| W1   | 1900 x 1900 | DO                         |
| V    | 500 x 500   | AL LOUVERED VENTILATOR     |

AREA STATEMENT:  
 TOTAL PLOT AREA = 1400 SQ.M  
 TOTAL BUILTUP AREA IN GROUND FLOOR = 355.0 SQ.M  
 TOTAL BUILTUP AREA IN FIRST FLOOR = 424.0 SQ.M  
 TOTAL AREA = 779.0 SQ.M  
 PERMISSIBLE GROUND COVERAGE = 65% i.e. 910 SQ.M  
 PERMISSIBLE F.S.I = 1.15 i.e. 2100 SQ.M  
 ACHIEVED GROUND COVERAGE = 35.7% i.e. 500 SQ.M  
 ACHIEVED F.S.I = 0.35

NOTE - ALL DIMENSIONS ARE IN M.M.  
 SPECIFICATION -  
 • FOUNDATION - COLUMN WITH FOOTINGS OF MIX. RCC 1:1-1/2:3  
 • SUPER STRUCTURE: BRICK WORK IN 2M 1:3  
 • PLASTERING WITH CM 1:4  
 • FLOORING IN RCC 1:4:6 FINISHED WITH MOSAIC TILES  
 • RCC 1:2:4 FOR LINTEL, GANSHADE, BEAMS, STEPS & COLUMNS  
 • WEATHERING COURSE: BRICK JELLY LIME CONCRETE 1:3 OVER FLAT TILES  
 • JOINTS: LIME COOK & ALL WINDOWS & VENTILATORS

केन्द्रीय लोक निर्माण विभाग  
 वरिष्ठ वास्तुक (द.अं) I, मद्रास

C P SENIOR ARCHITECT (SZ) I - MADRAS  
 Rajaji bhavan, Besant nagar, Madras - 600 090.

W D Drg. no. : SA (SZ) I / 370/G rev no. :

SCALE 1:100 PROPOSED BUILDING AT  
 DATE APRIL 1998 S.NO. 210/2A/AL2, THIRUVANMIYUR  
 FILE NO. VILLAGE, MYLAPORE - TRIPPLICANE  
 DEALT R. V. TALUK, CHENNAI. (G&F.F. PLANS/ELEVATION)

Saranraj Ramakrishnan  
 SECRETARY  
 भारतीय जनकल्याण बोर्ड  
 Animal Welfare Board of India

गोमये संजित रंजित डी. ए. ए. 11/1/98  
 च. के. 00 नं. 11/1/98  
 फोन नं. 4912152 Phone No. 4912152

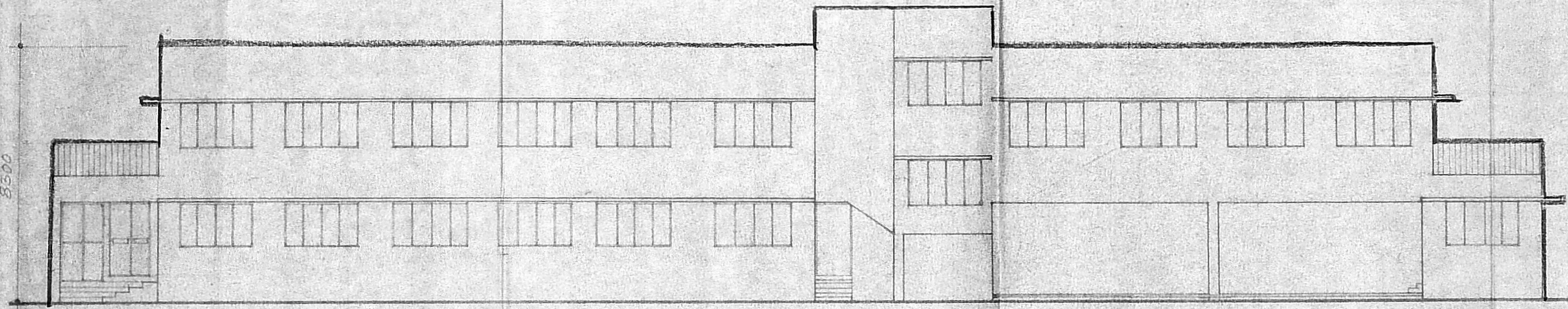

ELEVATION

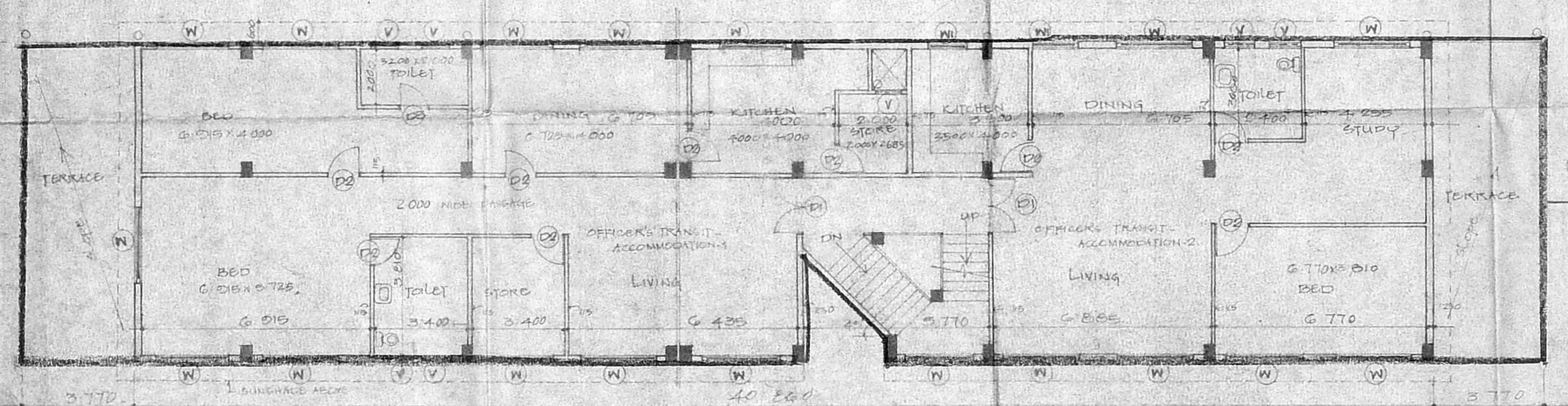

FIRST FLOOR PLAN (RESIDENCE)

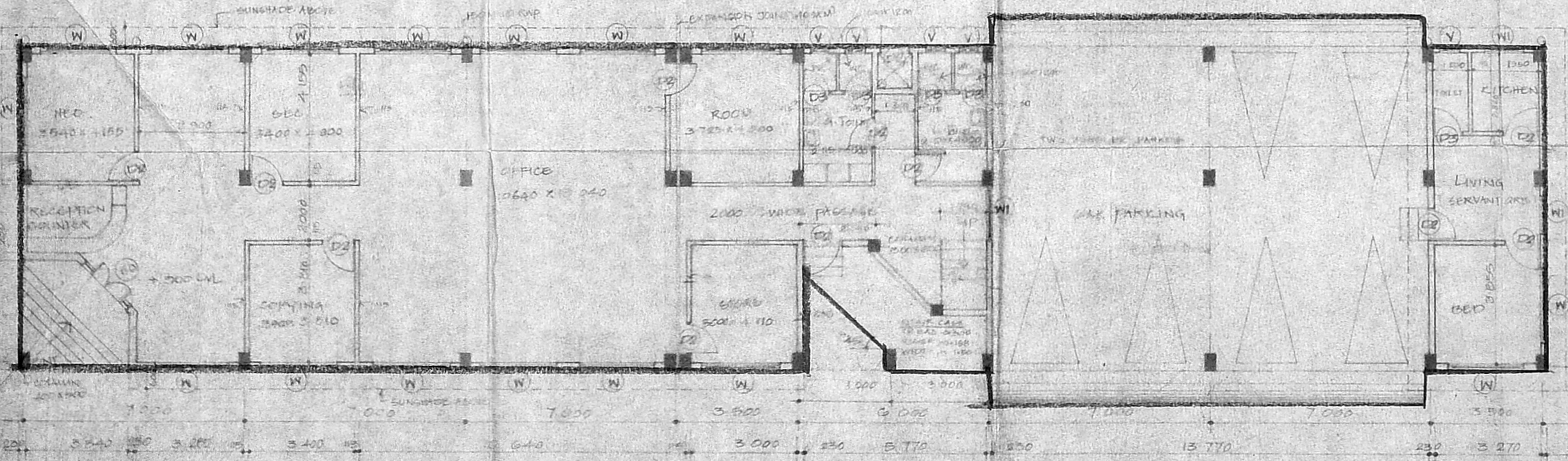

GROUND FLOOR PLAN (OFFICE 316sqm, PARKING & WATCH MAN QUARTERS)

